

# Directions to Fair Winds Farm From San Luis Rey Equine Hospital

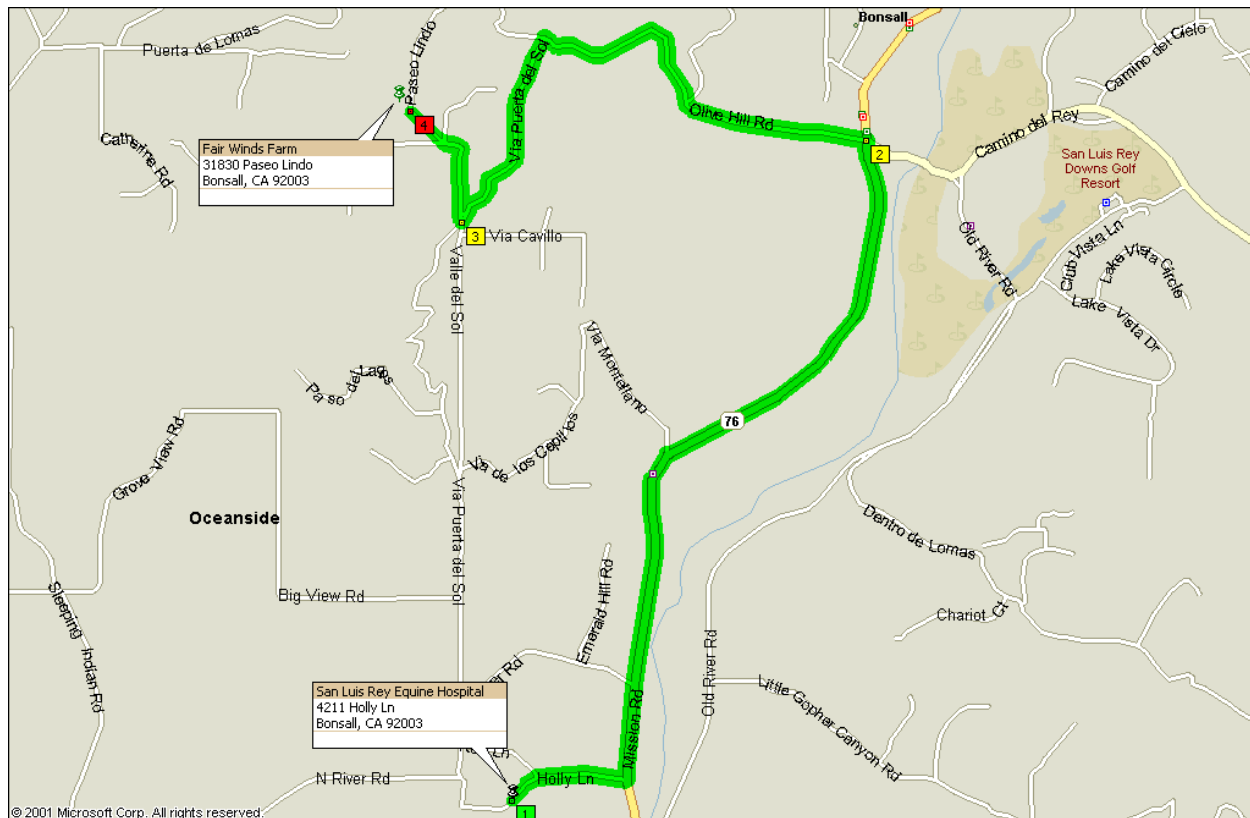

1. 0.1 mi Depart San Luis Rey Equine Hospital turning **RIGHT** on to **Holly Lane** for 0.3 mi
2. 0.3 mi Turn **LEFT** onto **SR-76** (Mission Road) for 2.1 mi
3. 2.4 mi Turn **LEFT** onto **Olive Hill Road** for 1.1 mi (this is the second light on SR-76 from the hospital).
4. 3.5 mi Turn **LEFT** onto **Via Puerta del Sol** for 0.6 mi (this is the first paved road to the left on Olive Hill).
5. 4.1 mi Turn **RIGHT** onto **Valle del Sol** for 0.2 mi. (this is the first paved road on the right and the turn is almost a U-turn back the direction you were coming from).
6. 4.3 mi Turn **LEFT** on **Valle del Sol** for 50 yards (you really have no choice here but to turn).
7. 4.3 mi Turn **RIGHT** onto **Via Jasmine** and then immediately **LEFT** onto **Paseo Lindo** for 0.2 mi (Careful here, Paseo Lindo and Via Jasmine meet at the intersection. Via Jasmine is the road that T's into the intersection. Paseo Lindo is the road that angles off between Jasmine and Valle del Sol and will have a 3-rail white (plastic) fence along **both sides**. Just before you reach our property, there is a short street, Paseo Siembra, that angles off to the left from Paseo Lindo. This street borders our property. Bear to the right and take the first entrance on the left.

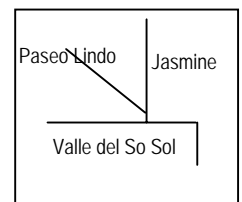

8. 4.4 mi Arrive at **Fair Winds Farm**. The gate is bordered by white brick buttresses and has the label "HART & SOL" (previous owners) in metal letters on the gate.