

Directions to Fair Winds Farm From Interstate 5

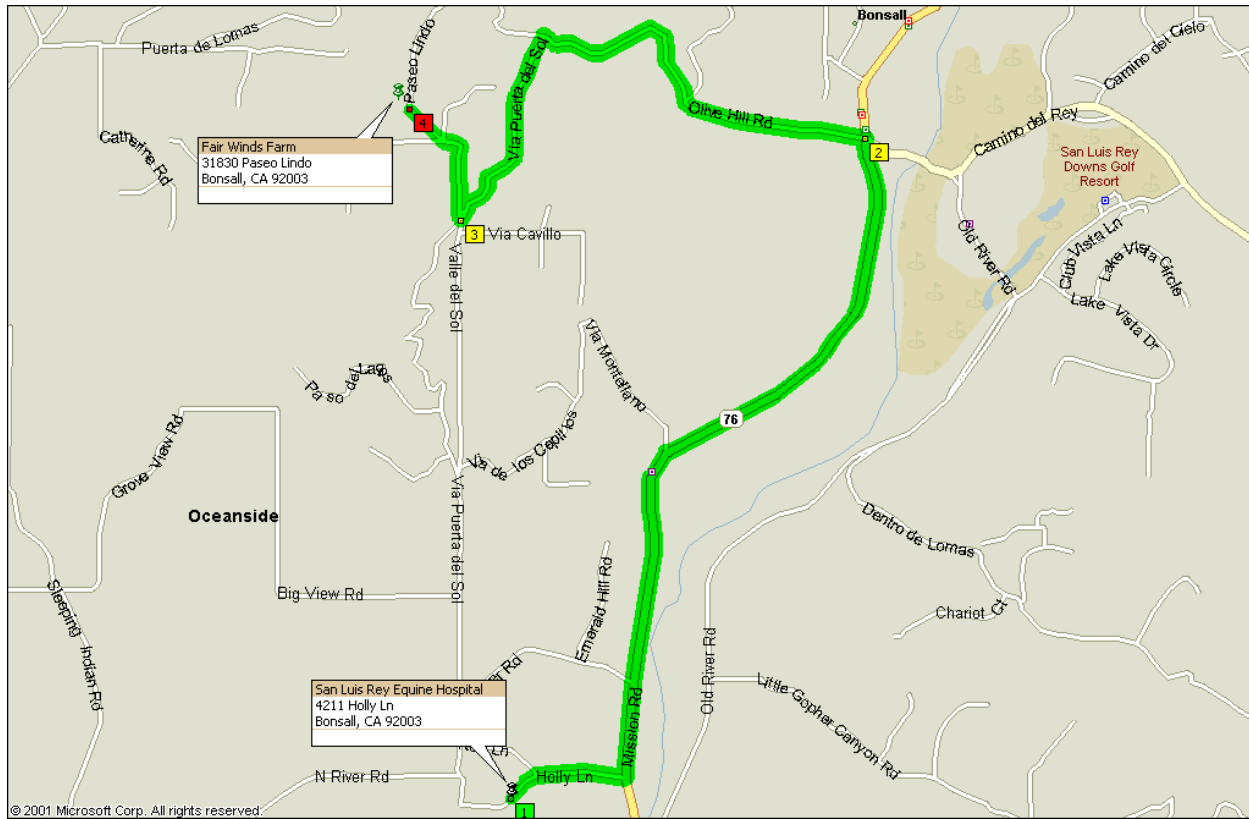

1. 0.0 mi Exit Interstate 5 onto **SR-76 (East)**.
2. 12 mi Proceed east on SR-76 for approximately 12 miles. The road will initially be a 4-lane divided highway what will change to a 2-lane road after about 8 miles (Just after Melrose – Home Depot on your right). Proceed another 3.2 miles to the 3rd traffic light (1st is East Vista Way, 2nd is North River Road).
3. At the 3rd traffic light turn **LEFT** onto **Olive Hill Road** for 1.1 mi (there will be an ARCO/McDonalds on the far left corner of this intersection).
4. 3.5 mi Turn **LEFT** onto **Via Puerta del Sol** for 0.6 mi (this is the first paved road to the left on Olive Hill).
5. 4.1 mi Turn **RIGHT** onto **Valle del Sol** for 0.2 mi. (this is the first paved road on the right and the turn is almost a U-turn back the direction you were coming from).
6. 4.3 mi Turn **LEFT** on **Valle del Sol** for 50 yards (you really have no choice here but to turn).
7. 4.3 mi Turn **RIGHT** onto **Via Jasmine** and then immediately **LEFT** onto **Paseo Lindo** for 0.2 mi (Careful here, Paseo Lindo and Via Jasmine meet at the intersection. Via Jasmine is the road that T's into the intersection. Paseo Lindo is the road that angles off between Jasmine and Valle del Sol and will have a 3-rail white (plastic) fence along **both sides**. Just before you reach our property, there is a short street, Paseo Siembra, that angles off to the left from Paseo Lindo. This street borders our property. Bear to the right and take the first entrance on the left.
8. 4.4 mi Arrive at **Fair Winds Farm**. The gate is bordered by white brick buttresses and has the label "HART & SOL" (previous owners) in metal letters on the gate.

